

FARRIS, HANSEN, & ASSOCIATES, INC.

ENGINEERING, ARCHITECTURE, SURVEYING

7 RIDGWAY COURT - P.O. BOX 437, ELKHORN, WISCONSIN, 53121

PHONE: (414) 723-2098 FAX: (414) 723-5886

PLAT OF SURVEY

LOTS 25 THRU 28 OF BLOCK 4
NORTH LAKE BEACH TRACT 1
TOWN OF SUGAR CREEK
WALWORTH COUNTY, WISCONSIN

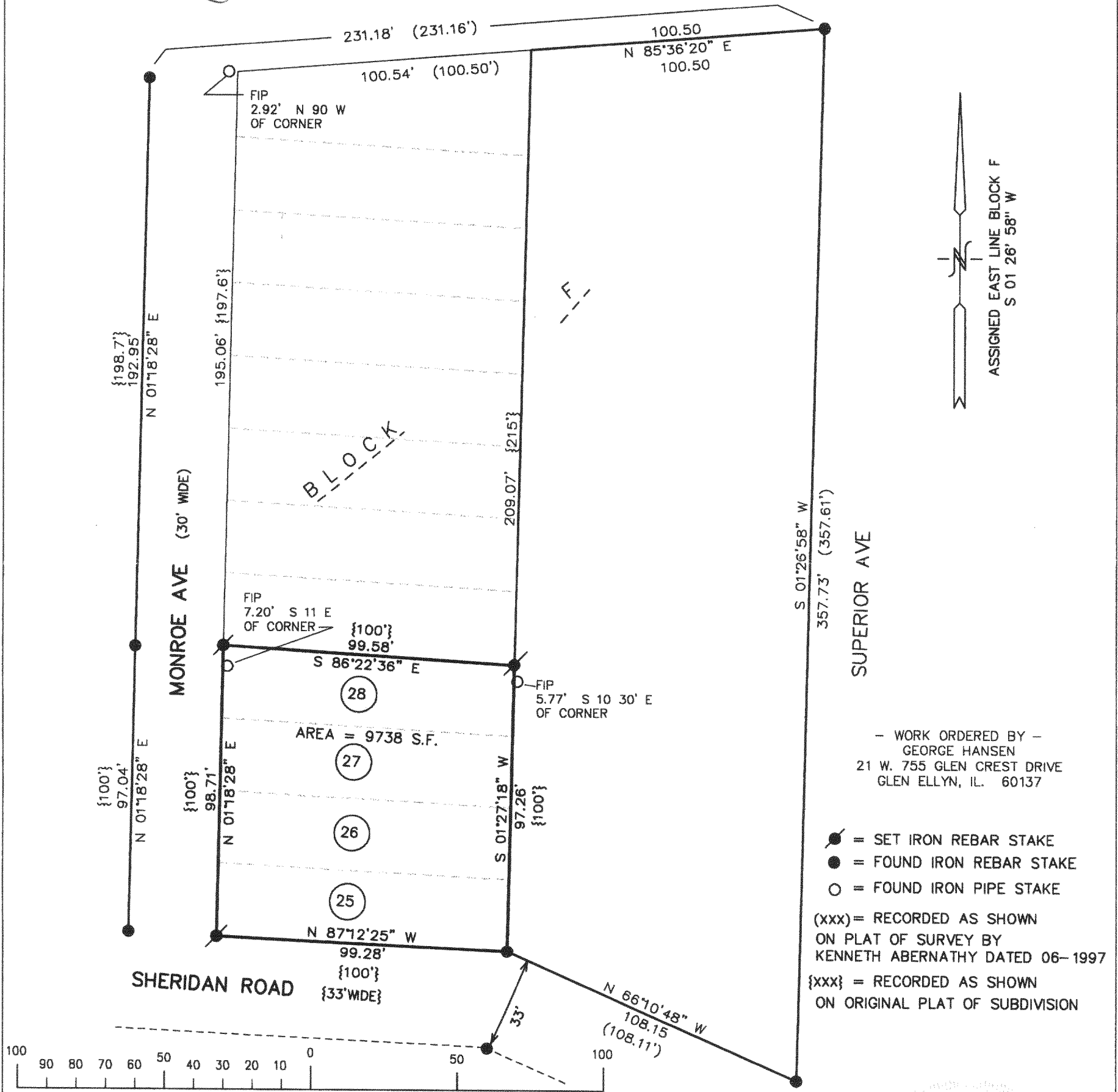
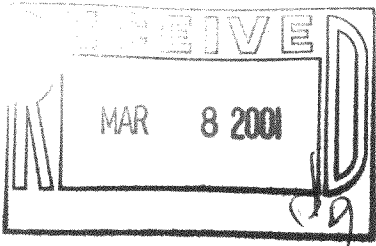

- WORK ORDERED BY -
GEORGE HANSEN
21 W. 755 GLEN CREST DRIVE
GLEN ELLYN, IL. 60137

- = SET IRON REBAR STAKE
- = FOUND IRON REBAR STAKE
- = FOUND IRON PIPE STAKE

(xxx) = RECORDED AS SHOWN
ON PLAT OF SURVEY BY
KENNETH ABERNATHY DATED 06-1997

{xxx} = RECORDED AS SHOWN
ON ORIGINAL PLAT OF SUBDIVISION

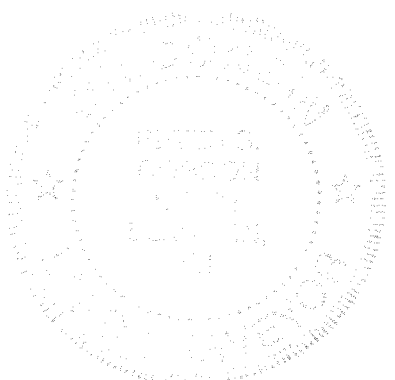

GNLB-72
316-1267